

An Online System For Household Job

¹Himanshu Shivhare, ²Kushagra Sahu, ³Ashish Kumar

^{1,2,3}B.Tech 4th Year, Computer Science and Engineering, Hreater Noida, India.

¹himanshu.shivhare.9935@gmail.com, ²kushsahu71@gmail.com, ³raghuvanshi.ashish27@gmail.com

Abstract - The joblessness rate in India leapt to 29% since the nation went into lockdown from March 2020 as indicated by the report of CMIE. The lockdown during the Covid flare-up has constrained numerous businesses to close down subsequently expanding joblessness the nation over.

Because of quick advancements in innovation, cell phones end up being a fundamental wellspring of correspondence and now have become a basic piece of our regular day to day existences. These days in India, people are dealing with the issues in securing fundamental Positions.

This task is exclusively made to experience such issues in the current situation as we give the essential Jobs (for example Cook, Maid, Servant, gatekeeper, Drivers, and so on)

In the current situation, individuals are covered up in substantial work culture, as everybody is locked in with occupied timetables and feverish undertakings which make them digress from everyday life. On the off chance that any issues experience startlingly, it occupies them and causes them to pick over the work they need to achieve basically. It is essential to oversee both expert and everyday life. So it will assist individuals with looking for labourers who can undoubtedly meet their necessities for their ordinary assignments on a similar moderate stage.

Keywords – online System, job.

I. INTRODUCTION

A. OBJECTIVE

At the point when somebody needs help with little however significant family assignments, the difficulty emerges when work gifted people are inaccessible or the believed suppliers are difficult to track down, who conveys reliably impeccable occupation on the occasion. Our online framework for family unit Basic jobs(i.e. Cook, Maid and so on) gives the most catalyst and disturbs free approach to complete your homegrown work. We mean to help in giving ideal answers to all your family issues with more productivity. A solitary snap framework depicts the booking of the Employer with profoundly talented in-house experts and completes free of your administration. Clients' general ability to pay is fundamentally and emphatically connected with the assumption that charge depending on the work would be better, and with the conviction that "pay for what you get" is the best activity. Keeping that in sense our proposed framework is essentially a commercial centre for the family work and it is the stage where the rates were normalized and there is no require wrangling over costs. A few viewpoints like Cook, Maid, Servant, Driver, BabbySitter and so forth are engaged with a framework to give a cheerful and solid home environment to fulfil purchasers.

B. PROBLEM FOUNDATION

The issue of joblessness offers to ascend to destitution, decline under way. Jobless people can undoubtedly be captivated by reserved components, and there are various such issues that country and individuals experience because of joblessness.

Employability has arisen as a significant component in the Indian work market and has now become the most well-known subject of conversation. As per the World Bank, 2009, one of the significant requirements most enterprises in India face is the abilities deficiency. Every year more than 3 million alumni and post-graduates are added to the Indian labour force. Of these, lone 25 per cent of specialized alumni and 10-15 per cent of ordinary alumni are viewed as employable by the business (NASSCOM Report).

Other than joblessness individuals likewise deal with issues in discovering employable specialists for their regular necessities for their home like a driver, a cook, a house cleaner, and so forth Particularly when families move to new places and families as well as understudies and youthful workers who frequently need to move puts because of their positions, school, or instructing.

Work Plan Steps:

1. Frontend planning as per the intended interest group.

2. Integrating frontend with backend codes for the appropriate working of both site and Andriod application.
3. Testing and Upgrading.
4. Formulating techniques to make an ever-increasing number of enlistments for occupations and making it reachable to the objective clients.
5. Results

II. PROGRAMMING LANGUAGE USED

FRONT-END :-

HTML , CSS , BOOTSTRAP , javaSript

BACK-END :-

JAVA , JSP , SERVLET .

DATA-BASE:-

MYSQL for Storing the Data.

TOOLS REQUIRED :-

Eclipse ,MySql .

III. LITERATURE REVIEW

We have noticed such countless issues which happen in our day by day schedule, for instance, the issue of finding the best Cook, Maid and so forth For our Home.

A servitor is a spot for a business to look for a house cleaner, cook, and so on by means of our huge scope information base from anyplace on the web. All Employer biodata are exclusively furnished by our organization with photograph and guarantee confirmation of character. We are resolved to Total Quality Service, where our labour force is truly checked and profoundly appreciated because of their proficiency, experience and ability.

Everybody expects the best occupation alongside most ideal cost, and that is actually what we would need to offer our customers alongside moral business and business practices to keep our staff upbeat and needing to work for us while paying them a reasonable pay. Customers will be supported in all the ways from our back end executives during official working hours.

With over 16 years of experience in our Employer, we are now focusing on providing a Plateform where Job Seeker can Register in our platform to find the Job. We have a unique search engine that makes searching much easier. Our database system can also be integrated with any website.

In India the role of a House Service is as vital as that of any other household member, since the Maid, Cook, etc have to co-ordinate between the different family members young and old, the level of interactions and movements should obviously be of very high standards, and finding a suitable Maid, Cook etc of that level is not an easy task considering these aspects and taking into account the fact that a Maid, Cook etc in India is not a luxury but a necessity, the portal Servitor.com has been developed very meticulously for maids, cook, etc in India.

The portal is totally informative and displays a huge database of Maid, Cook etc legally registered under Government recognized company under the act 1956. The portal is technically supported by the online searching of a Maid, Cook etc a pleasurable experience for the employer.

IV. FEASIBILITY ANALYSIS

An achievability study is done whenever there is an unpredictable issue or opportunity. It is considered as the essential examination which stresses on "Look before You Loop" way to deal with any undertaking. A Feasibility study is attempted to decide the chance of either improving the current framework or building up a totally new framework.

OPERATIONAL FEASIBILITY

- The association has endorsed this framework as its working framework.
- The User of the framework has acknowledged the proposed framework as their new working framework and understood the advantages of it.
- The framework will work in an appropriate manner after it has been introduced and the establishment cycle is not difficult to utilize.

ECONOMIALLY FEASIBILITY

- In terms of economical feasibility our application is very reasonable in cost. So application is economically feasible.

V. FUNCTION OF THE SYSTEM

The capacity of the framework comprises of the Usecase Diagram which addresses how the USER, JOB SEEKER&ADMIN collaborate with the framework.

Use case Diagram:

Use case graphs are a bunch of utilization cases, entertainers and their connections. They address the utilization case perspective on a framework. A utilization case addresses the specific usefulness of a framework. So use case graph is utilized to portray the connections among the functionalities and their interior/outer regulators. These regulators are known as entertainers.

ADMIN:-

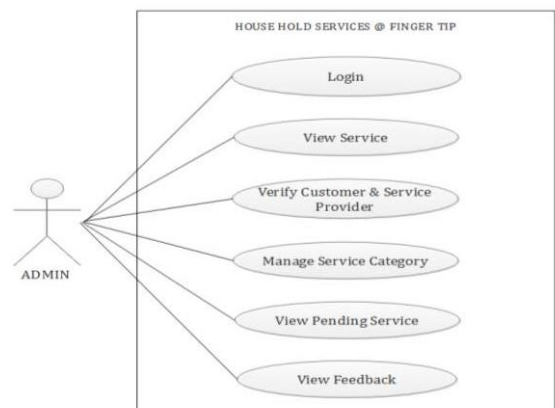

Fig-5.1

JOB SEEKER:

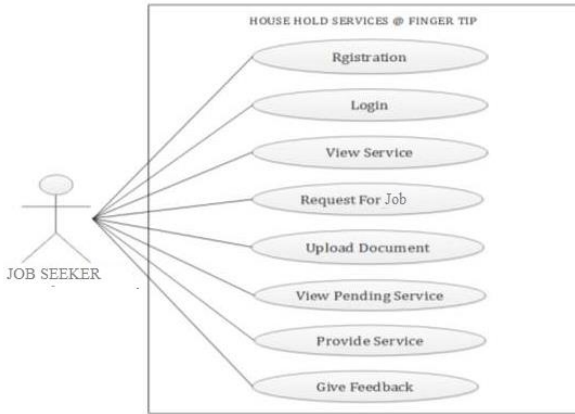

Fig-5.2

USER:

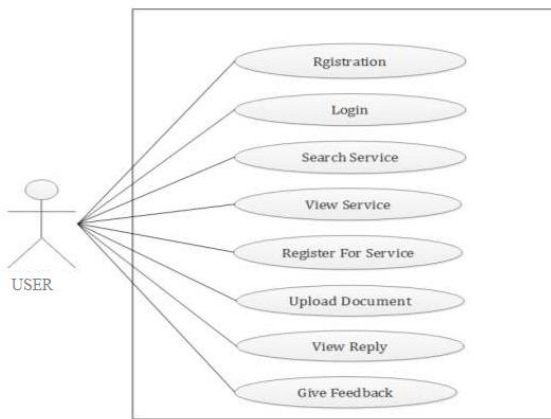

Fig-5.3

VI. PROPOSED SYSTEM

The proposed framework comprises of entertainers comprising of a specialist and a customer. The chairman has starting rights to get to and adjust the site, where it needs to login to do as such. At that point the executive goes to the client who needs to exploit our administrations, it must be before the enlistment and login measure. A customer can transfer a document portraying the Job if essential. When a solicitation is made, it can advance it to the instalment interaction and rate the client care to affirm the Job once the work is finished. Also, in the most pessimistic scenario if clients are not happy with the Employer they can continue with some other Employer. At last, a Job Seeker that gives a Job where they should likewise experience the enrollment and login measure and continue with the transferred records and educate them to offer the support once the work is affirmed.

VII. IMPLEMENTATION

FRONT Page: From this page user will choose the Option of the Jobs Provided according to the individual Requirement.

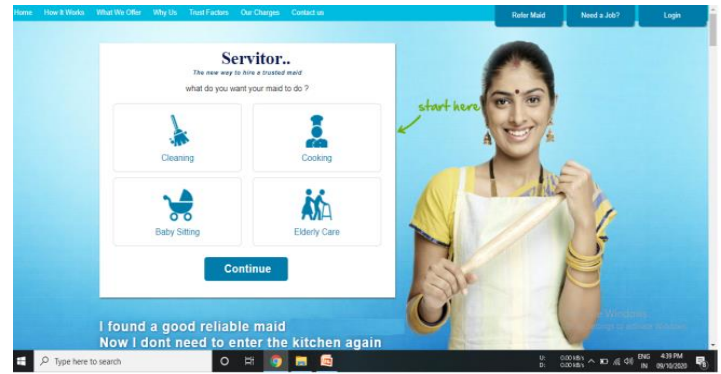

Fig-7.1

The Jobs Which are Mentioned in the Portel are:

- a. Cook.
- b. Maid.
- c. Servant.
- d. Driver
- e. BabbySitter.
- f. ElderlyS Care.

Register :-

This is Our Register Page where the Job Seeker Register themselves and submit all there information and all their Documents & future there documents and Details are Verified by the Admin.

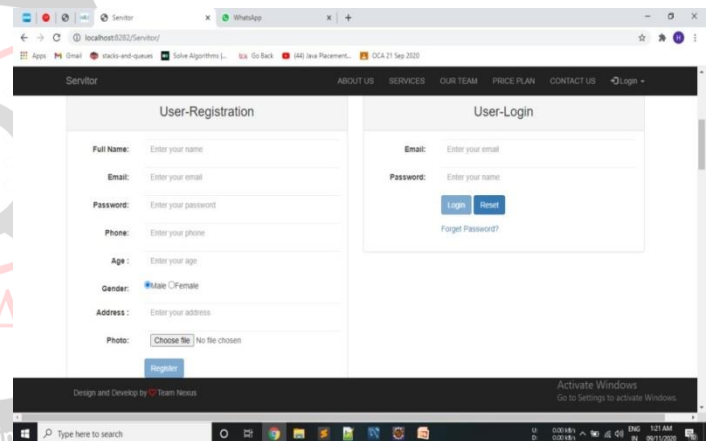

Fig-7.2

USER PROFILE PAGE

This is the User Profile Page from where the user can search the Employer as per their Requirement.

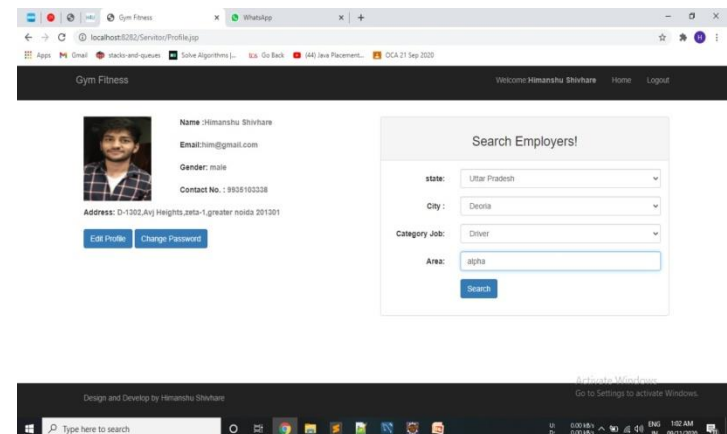

Fig-7.3

Admin Page:

This is the Admin Page from where the Admin checks the Details and Documents of the Employer and Update their Status(Accept or Reject) According to it.

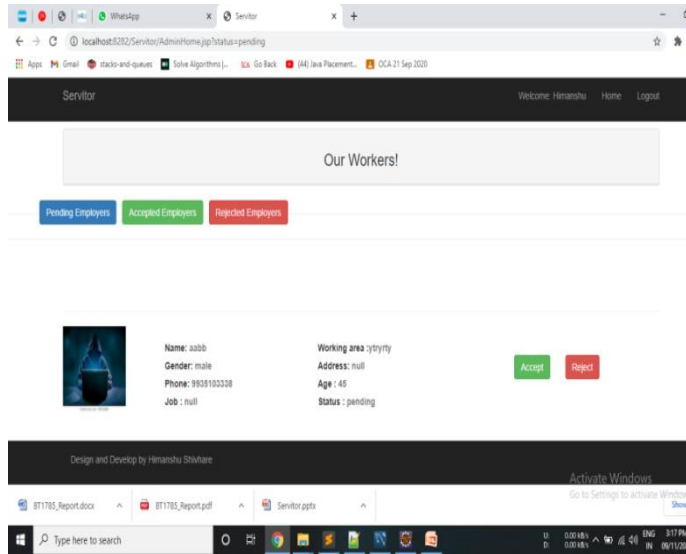

Fig-7.4

DATA BASES:

User Table:

Column Name	Datatype	PK	NN	UQ	B	UN	ZF	AI	G	Default/Ex
email	VARCHAR(100)	<input checked="" type="checkbox"/>	<input checked="" type="checkbox"/>	<input type="checkbox"/>	<input type="checkbox"/>	<input type="checkbox"/>	<input type="checkbox"/>	<input type="checkbox"/>	<input type="checkbox"/>	
password	VARCHAR(20)	<input type="checkbox"/>	<input checked="" type="checkbox"/>	<input type="checkbox"/>	<input type="checkbox"/>	<input type="checkbox"/>	<input type="checkbox"/>	<input type="checkbox"/>	<input type="checkbox"/>	
name	VARCHAR(45)	<input type="checkbox"/>	<input checked="" type="checkbox"/>	<input type="checkbox"/>	<input type="checkbox"/>	<input type="checkbox"/>	<input type="checkbox"/>	<input type="checkbox"/>	<input type="checkbox"/>	
phone	VARCHAR(15)	<input type="checkbox"/>	<input checked="" type="checkbox"/>	<input type="checkbox"/>	<input type="checkbox"/>	<input type="checkbox"/>	<input type="checkbox"/>	<input type="checkbox"/>	<input type="checkbox"/>	
gender	VARCHAR(20)	<input type="checkbox"/>	<input checked="" type="checkbox"/>	<input type="checkbox"/>	<input type="checkbox"/>	<input type="checkbox"/>	<input type="checkbox"/>	<input type="checkbox"/>	<input type="checkbox"/>	
age	INT(11)	<input type="checkbox"/>	<input type="checkbox"/>	<input type="checkbox"/>	<input type="checkbox"/>	<input type="checkbox"/>	<input type="checkbox"/>	<input type="checkbox"/>	<input type="checkbox"/>	NULL
address	VARCHAR(100)	<input type="checkbox"/>	<input type="checkbox"/>	<input type="checkbox"/>	<input type="checkbox"/>	<input type="checkbox"/>	<input type="checkbox"/>	<input type="checkbox"/>	<input type="checkbox"/>	NULL
photo	LONGBLOB	<input type="checkbox"/>	<input type="checkbox"/>	<input type="checkbox"/>	<input type="checkbox"/>	<input type="checkbox"/>	<input type="checkbox"/>	<input type="checkbox"/>	<input type="checkbox"/>	NULL

Fig-7.5

Employer Table:

Column Name	Datatype	PK	NN	UQ	B	UN	ZF	AI	G	Default/Expre
email	VARCHAR(100)	<input checked="" type="checkbox"/>	<input checked="" type="checkbox"/>	<input type="checkbox"/>	<input type="checkbox"/>	<input type="checkbox"/>	<input type="checkbox"/>	<input type="checkbox"/>	<input type="checkbox"/>	
password	VARCHAR(20)	<input type="checkbox"/>	<input checked="" type="checkbox"/>	<input type="checkbox"/>	<input type="checkbox"/>	<input type="checkbox"/>	<input type="checkbox"/>	<input type="checkbox"/>	<input type="checkbox"/>	
name	VARCHAR(45)	<input type="checkbox"/>	<input checked="" type="checkbox"/>	<input type="checkbox"/>	<input type="checkbox"/>	<input type="checkbox"/>	<input type="checkbox"/>	<input type="checkbox"/>	<input type="checkbox"/>	
phone	VARCHAR(15)	<input type="checkbox"/>	<input checked="" type="checkbox"/>	<input type="checkbox"/>	<input type="checkbox"/>	<input type="checkbox"/>	<input type="checkbox"/>	<input type="checkbox"/>	<input type="checkbox"/>	
gender	VARCHAR(20)	<input type="checkbox"/>	<input checked="" type="checkbox"/>	<input type="checkbox"/>	<input type="checkbox"/>	<input type="checkbox"/>	<input type="checkbox"/>	<input type="checkbox"/>	<input type="checkbox"/>	
age	INT(11)	<input type="checkbox"/>	<input checked="" type="checkbox"/>	<input type="checkbox"/>	<input type="checkbox"/>	<input type="checkbox"/>	<input type="checkbox"/>	<input type="checkbox"/>	<input type="checkbox"/>	
category	VARCHAR(45)	<input type="checkbox"/>	<input checked="" type="checkbox"/>	<input type="checkbox"/>	<input type="checkbox"/>	<input type="checkbox"/>	<input type="checkbox"/>	<input type="checkbox"/>	<input type="checkbox"/>	
photo	LONGBLOB	<input type="checkbox"/>	<input type="checkbox"/>	<input type="checkbox"/>	<input type="checkbox"/>	<input type="checkbox"/>	<input type="checkbox"/>	<input type="checkbox"/>	<input type="checkbox"/>	
aadhar	LONGBLOB	<input type="checkbox"/>	<input checked="" type="checkbox"/>	<input type="checkbox"/>	<input type="checkbox"/>	<input type="checkbox"/>	<input type="checkbox"/>	<input type="checkbox"/>	<input type="checkbox"/>	
ration	LONGBLOB	<input type="checkbox"/>	<input checked="" type="checkbox"/>	<input type="checkbox"/>	<input type="checkbox"/>	<input type="checkbox"/>	<input type="checkbox"/>	<input type="checkbox"/>	<input type="checkbox"/>	NULL
status	VARCHAR(20)	<input type="checkbox"/>	<input checked="" type="checkbox"/>	<input type="checkbox"/>	<input type="checkbox"/>	<input type="checkbox"/>	<input type="checkbox"/>	<input type="checkbox"/>	<input type="checkbox"/>	'pending'
state	VARCHAR(45)	<input type="checkbox"/>	<input checked="" type="checkbox"/>	<input type="checkbox"/>	<input type="checkbox"/>	<input type="checkbox"/>	<input type="checkbox"/>	<input type="checkbox"/>	<input type="checkbox"/>	
city	VARCHAR(45)	<input type="checkbox"/>	<input checked="" type="checkbox"/>	<input type="checkbox"/>	<input type="checkbox"/>	<input type="checkbox"/>	<input type="checkbox"/>	<input type="checkbox"/>	<input type="checkbox"/>	

Fig-7.6

Admin Table:

Column Name	Datatype	PK	NN	UQ	B	UN	ZF	AI	G	Default/Expressi
aid	VARCHAR(40)	<input checked="" type="checkbox"/>	<input checked="" type="checkbox"/>	<input type="checkbox"/>	<input type="checkbox"/>	<input type="checkbox"/>	<input type="checkbox"/>	<input type="checkbox"/>	<input type="checkbox"/>	
password	VARCHAR(20)	<input type="checkbox"/>	<input checked="" type="checkbox"/>	<input type="checkbox"/>	<input type="checkbox"/>	<input type="checkbox"/>	<input type="checkbox"/>	<input type="checkbox"/>	<input type="checkbox"/>	
name	VARCHAR(45)	<input type="checkbox"/>	<input checked="" type="checkbox"/>	<input type="checkbox"/>	<input type="checkbox"/>	<input type="checkbox"/>	<input type="checkbox"/>	<input type="checkbox"/>	<input type="checkbox"/>	

Fig-7.7

7.1. Architecture Design

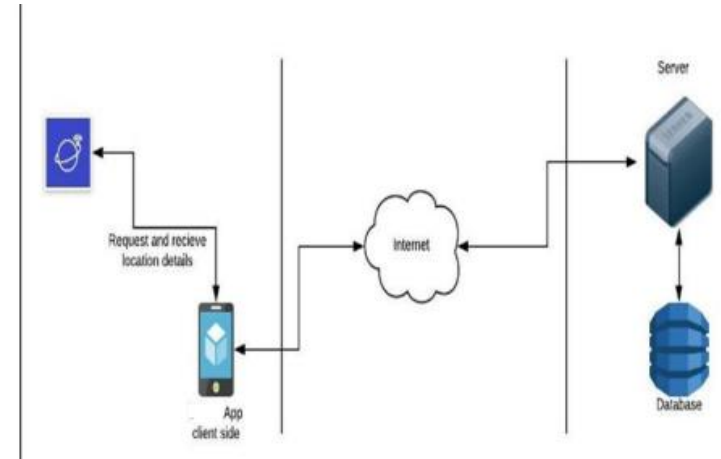

Fig-7.8

7.2. User Case Diagram

Usecase diagram is a list of action or event steps, typically defining the interaction between a role and a system, to achieve a goal

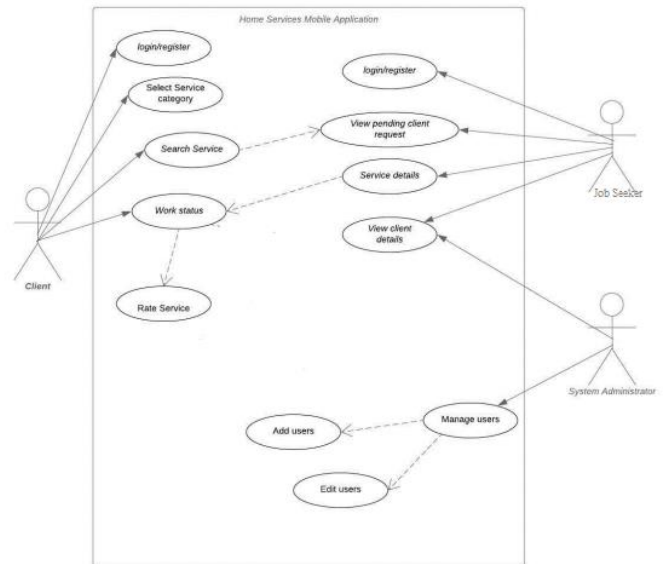

Fig-7.9

7.3 Control Flow Diagram

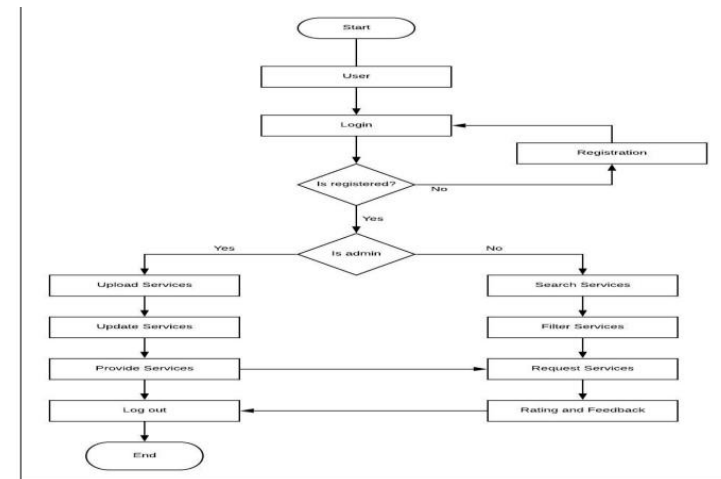

Fig-7.10

VIII. CONCLUSION

Overall, the data reported in this study provide a useful characterization of job-related information searching and give companies insight into the terms and pairs that are Online job seeking most frequently used. Equipped with this information, companies can design their websites to include these terms, provide more direct access to job postings and hiring needs, and reach a larger pool of job candidates. Further research should continue to examine the changing trends in searching and begin to explore more directly the manner by which individuals use job boards in an attempt to find job-related information Overall, the data reported in this study provide a useful characterization of job-related information searching and give companies insight into the terms and pairs that are Online job seeking most frequently used. Equipped with this information, companies can design their web sites to include these terms, provide more direct access to job postings and hiring needs, and reach a larger pool of job candidates. Further research should continue to examine the changing trends in searching and begin to explore more directly the manner by which individuals use job boards in an attempt to find job-related information Overall, the data reported in this study provide a useful characterization of job-related information searching and give companies insight into the terms and pairs that are Online job seeking most frequently used. Equipped with this information, companies can design their web sites to include these terms, provide more direct access to job postings and hiring needs, and reach a larger pool of job candidates. Further research should continue to examine the changing trends in searching and begin to explore more directly the manner by which individuals use job boards in an attempt to find job-related Information In general, the information revealed in this investigation gives a helpful portrayal of occupation-related data and gives us experiences into the terms and matches that are most habitually utilized. Furnished with this data, we can plan our site to incorporate comparative terms, give more straightforward admittance to work postings and recruiting needs, and arrive at a bigger number of occupation up-and-comers. Further exploration will mean to keep on inspecting the changing patterns in looking and start to investigate all the more straightforwardly the way people use worksheets trying to find work-related data.

Additionally, the information announced in this examination would be a useful resource for comprehending the work-related data for individuals who look for the regular occupation possibility for their families, work environments, and so on and will likewise help us plan our site in an easy to understand way where the competitors discover it extensively simple to look and go after positions.

REFERENCE

1. Barrell, Dylan. Agile Accessibility Explained: A practical guide to sustainable accessible software development, Amazon Digital Services, 2019.
2. Bartlett, Kynn. Sams Teach Yourself Cascading Style Sheets in 24 Hours, Second Edition, Sams, 2006.
3. Sullivan, Stephanie, and Rewis, Greg. Mastering CSS with Dreamweaver CS3, New Riders Press, 2007.
4. Bowker, Geoffrey and Star, Susan Leigh. Sorting Things Out : Classification and Its Consequences, MIT Press, 2000.
5. Barnum, Carol M. Usability Testing and Research (Part of the Allyn & Bacon Series in Technical Communication), Longman, 2001.
6. Crockford, Douglas. JavaScript: The Good Parts, O'Reilly & Associates, 2008
7. <https://docs.oracle.com/javase/tutorial/>

